STAR comics
65¢
U.K. 30p
CAN. 75c
5
DEC
MARVEL
JIM HENSON'S MUPPETS PRESENT
FRAGGLE ROCK
RED! THE MEAN GENIE IS DESTROYING FRAGGLE ROCK!
STAR!
THE NEW WORLD IN THE MARVEL UNIVERSE!

Open the special panel and play...

Post Honeycomb BIG TIME BASEBALL

WIN BIG TIME PRIZES!

You may WIN...

one of 10 Panasonic 40" big screen TV's with remote control VCR's!

OR one of 500 Panasonic FM stereo headphone radios.

Big time baseball's a hit and everybody scores — just swing open the special panel for lots of free fun and games. Look for the special box this summer.

No Purchase Necessary — For each opportunity to win an Instant Winner Prize and receive a complete set of rules send a self-addressed envelope to: Big Time Baseball Write-In Request, P.O. Box 6251, Blair, N.E. 68008. Void in Wisconsin, Kansas, Hawaii and wherever prohibited by law. Requests must be received by Nov. 30, 1988. Limit one request per envelope.

FRAGGLE ROCK

THE MEAN GENIE

FRAGGLE ROCK IS A SMALL, FANTASTIC PLACE LIVED IN BY *FRAGGLES, GORGS, DOOZERS* AND OTHER WONDERFUL CREATURES! IT DOESN'T QUITE EXIST IN OUR WORLD, BUT THAT DOESN'T MEAN THINGS DON'T *HAPPEN* THERE! IN FACT, WHEN YOU GET NEAR *FRAGGLES* AND THEIR FRIENDS, THINGS ARE *ALWAYS* HAPPENING!

HI, EVERYBODY! WHAT ARE WE ALL DOING TODAY?

I'M WRITING A POEM, *WEMBLEY!*

GOBO AND I ARE GOING TO "THE CAVE OF SPECIAL STUFF"!

WHAT DOES IT *LOOK* LIKE *I'M* DOING, *WEMBLEY?*

©STAN KAY
WRITER

MARIE SEVERIN — ARTIST/COLORIST
SID JACOBSON — EDITOR
GRACE KREMER — LETTERER
TOM DEFALCO — EXECUTIVE EDITOR
JIM SHOOTER — EDITOR IN CHIEF

FRAGGLE ROCK™, Vol. 1, No. 5, December, 1985. Published by MARVEL COMICS GROUP. James E. Galton, President. Stan Lee, Publisher. Michael Hobson, Group Vice-President. Milton Schiffman, Vice-President, Production. OFFICE OF PUBLICATION: 387 PARK AVENUE SOUTH, NEW YORK, N.Y. 10016. **Application to mail at second class postage rates is pending at New York, NY and at additional mailing offices.** Published bi-monthly. FRAGGLE ROCK™ (including all prominent characters featured in this issue) and the distinctive likenesses thereof are the trademarks of Henson Associates, Inc. STAR COMICS is a trademark of the Marvel Comics Group, a division of Cadence Industries Corporation. All FRAGGLE ROCK™ material copyright © 1985 Henson Associates, Inc. All rights reserved. All other material copyright © 1985 Marvel Comics Group, a division of Cadence Industries Corporation. All rights reserved. Price 65¢ per copy in the U.S. and 75¢ in Canada. Subscription rate $7.80 for 12 issues. Canada and Foreign, $8.80. Printed in the U.S.A. No similarity between any of the names, characters, persons, and/or institutions in this magazine with those of any living or dead person or institution is intended, and any such similarity which may exist is purely coincidental. This periodical may not be sold except by authorized dealers and is sold subject to the conditions that it shall not be sold or distributed with any part of its cover or markings removed, nor in a mutilated condition. **POSTMASTER: SEND ADDRESS CHANGES TO FRAGGLE ROCK, 387 PARK AVENUE SOUTH, 10TH FLOOR, NEW YORK, N.Y. 10016.**

THIS IS LAUNDRY, WEMBLEY... AND THAT'S WHAT I'M DOING!
I DON'T HAVE TIME FOR SILLY QUESTIONS!

WHAT SILLY QUESTIONS, BOOBER!?
THERE YOU GO AGAIN! FIRST YOU ASK WHAT WE'RE DOING TODAY... THEN YOU ASK WHAT YOU ASKED!

I DID?
SCRATCH!
THERE YOU GO AGAIN! USE YOUR HEAD, WEMBLEY! STAND ON YOUR OWN FEET!

HUH?
GOBO! RED! WAIT UP!

BOOBER JUST DOESN'T MAKE SENSE ON LAUNDRY DAY!
HE WANTS ME TO STAND ON MY OWN HEAD!

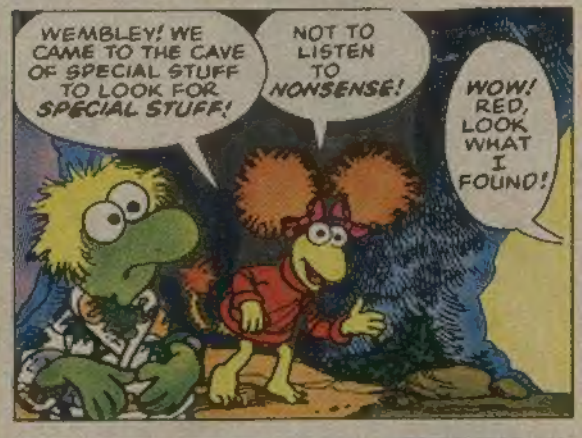
WEMBLEY! WE CAME TO THE CAVE OF SPECIAL STUFF TO LOOK FOR SPECIAL STUFF!
NOT TO LISTEN TO NONSENSE!
WOW! RED, LOOK WHAT I FOUND!

THAT'S REALLY INCREDIBLE, GOBO!
UH...WHAT IS IT?

IT'S A TWO-HEADED BROOM! FOR CLEANING THE FLOOR AND CEILING AT THE SAME TIME!
IT'S GREAT!

OH, BOY! CAN YOU SHOW ME HOW TO FIND SOMETHING SPECIAL, RED?
GEE, WEMBLEY, DO WE HAVE TO SHOW YOU EVERYTHING? LOOK! A GORG TOOTH!
KEEP YOUR EYES OPEN, WEMBLEY! THAT'S WHAT THEY'RE ON TOP OF YOUR HEAD FOR!
THAT'S ONE WAY TO USE YOUR HEAD! HA HA!
MY EYES ARE OPEN!
I'M USING MY HEAD!
WOW! LOOK WHAT I FOUND!
IT'S ROUND! IT'S SHINY! IT'S...
WHUMP!
...A ROCK, WEMBLEY!
THE CAVE IS FULL OF ROCKS!
IT'S NOTHING SPECIAL, HUH?
KEEP LOOKING, WEMBLEY! YOU'LL FIND SOMETHING SPECIAL!
LIKE THIS GREAT MEDAL I FOUND!
OH! THAT'S A GREAT MEDAL, GOBO!
NOW DON'T CALL US UNLESS YOU FIND SOMETHING REALLY SPECIAL, WEMBLEY!
OKAY!
BUT HOW WILL I KNOW?
HMMM... I WON'T MAKE A NOISE TILL I'M REALLY SURE...
OH, WOW!

AN OLD BOTTLE!
I GUESS AN OLD BOTTLE IS NOTHING SPECIAL!
GOBO!
IS AN OLD BOTTLE SPECIAL?
AWR-R-R!
AN OLD BOTTLE IS JUST AN OLD BOTTLE, WEMBLEY!
YEAH...THAT'S WHAT I THOUGHT, TOO!
EVEN IF IT'S A REAL OLD BOTTLE...
AND...AND IT'S GREEN...
AND IT HAS SOME KIND OF WRITING ON IT!
RUB-A-RUB-A-RUB
"DO...NOT...RUB...THIS BOTTLE"
THAT'S SILLY! I HAD TO RUB IT TO READ THE WRITING!
RUMBLE RUMBLE
UH! WHOA!
WHAT'S HAPPENING?
IT'S GLOWING AND RUMBLING AND SMOKING!
RUMBLE
OH!
POP

Newtons Fruit Chewy Mix-Up!

Unscramble the letters on the left and fill in the Fruit Chewy Newtons flavors on the right!

HINT: there are two new flavors!

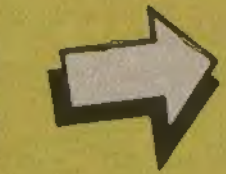

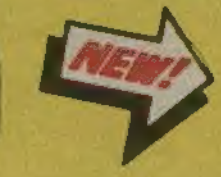

ANSWERS: FIG, APPLE, CHERRY, BLUEBERRY

NABISCO BRANDS
© 1985

HACK
HACK
COFF
COFF

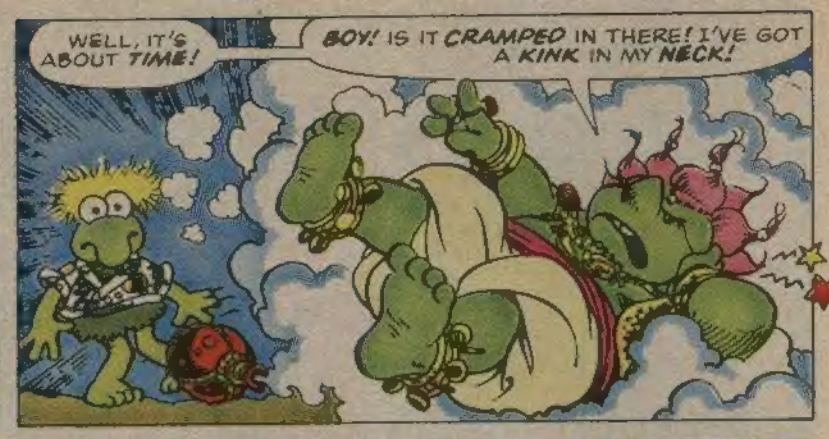
WELL, IT'S ABOUT TIME!
BOY! IS IT CRAMPED IN THERE! I'VE GOT A KINK IN MY NECK!

I DON'T WANT TO SAY THAT BOTTLE IS SMALL... BUT THIS GENIE DIDN'T HAVE ENOUGH ROOM TO CHANGE HIS MIND!
YAKK YAKK
OH! ARE YOU A GENIE?

HO! HO! WHAT A HEAD! I'VE GOT TO HAND IT TO YOU, KID! SHAKE!
OKAY!

HA! HA! YAKK!
OH!

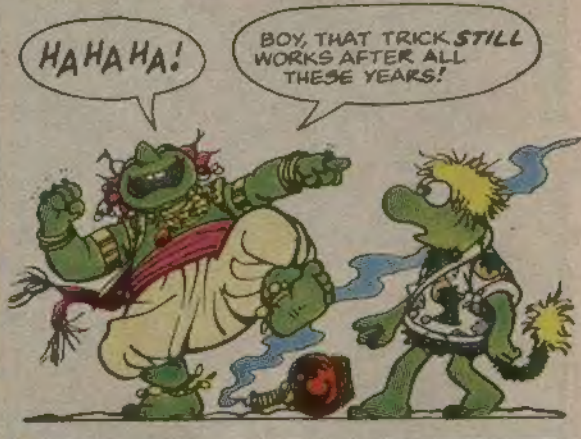
HAHAHA!
BOY, THAT TRICK STILL WORKS AFTER ALL THESE YEARS!

SO WHO... OR WHAT ARE YOU, WEIRD, FUZZY CREATURE?
ER... I'M WEMBLEY FRAGGLE... UH... WHEN DO I GET MY WISHES?

WHAT??

THE A-MAZE-ING
OREO®!
CHOCOLATE SANDWICH COOKIE
Can you help the delicious OREO cookie find the glass of milk?
OREO
Imagine all the fun you can have with OREO cookies!
OREO
OREO

YOU HAD TO BRING THAT UP, DIDN'T YOU?
ULP!
...I JUST THOUGHT...
...WHEN A FRAGGLE LETS A GENIE OUT OF A BOTTLE, HE GETS WISHES! DOESN'T HE?
YES AND NO!
WHAT DOES THAT MEAN?
USED TO BE YES... NOW IT'S NO!
SINCE WHEN?
SINCE NOW! NOW I'M GOING TO HAVE SOME FUN AND STAND UP FOR MYSELF!
YOU DON'T THINK GRANTING WISHES IS FUN, DO YOU?
ER...I GUESS NOT!
SO NO WISHES, OKAY?
NOW FOR FUN!
I'LL SHOW YOU HOW TO WALK THROUGH A WALL!
WAIT! I CAN'T! I...

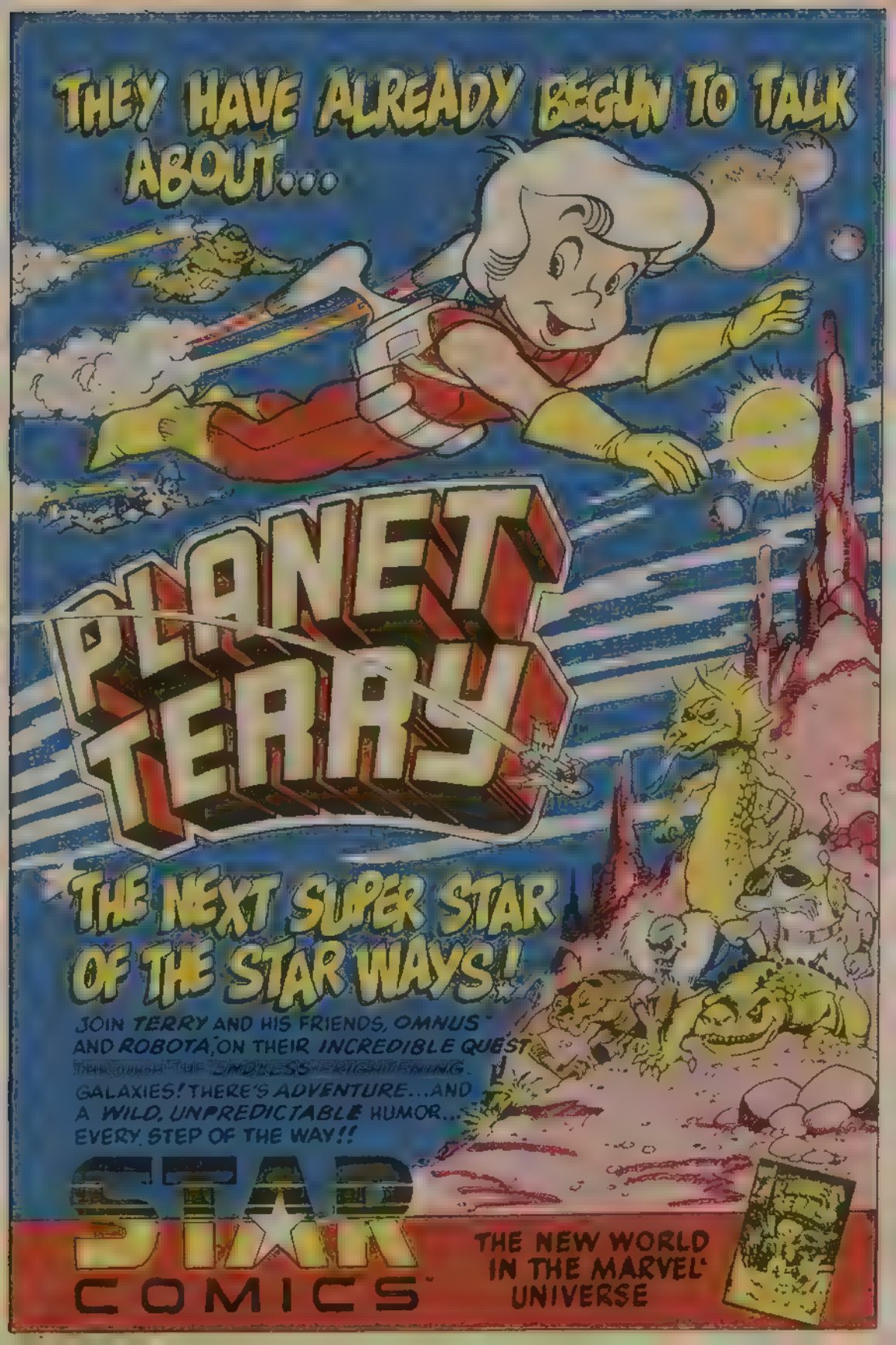
THEY HAVE ALREADY BEGUN TO TALK ABOUT...
PLANET TERRY
THE NEXT SUPER STAR OF THE STAR WAYS!
JOIN TERRY AND HIS FRIENDS, OMNUS AND ROBOTA, ON THEIR INCREDIBLE QUEST THROUGH THE ENDLESS ENLIGHTENING GALAXIES! THERE'S ADVENTURE...AND A WILD, UNPREDICTABLE HUMOR... EVERY STEP OF THE WAY!!
STAR COMICS
THE NEW WORLD IN THE MARVEL UNIVERSE

OH, WOW!
HI, GOBO!
WEMBLEY!
THAT'S HALF OF WEMBLEY, GOBO!
DID YOU SEE THAT, GOBO? I WALKED THROUGH A WALL!
ER .. YEAH!
HOW?
NEAT, WASN'T IT?
WHO ARE YOU?
HE'S A GENIE! I FOUND HIM IN A BOTTLE!
IS HE A SPECIAL THING?
A MAGIC GENIE?
WHAT DID YOU WISH FOR SO FAR?
UH... HE DOESN'T GIVE WISHES!
I'D RATHER HAVE FUN!
LIKE THIS!
ISN'T THAT FANTASTIC?

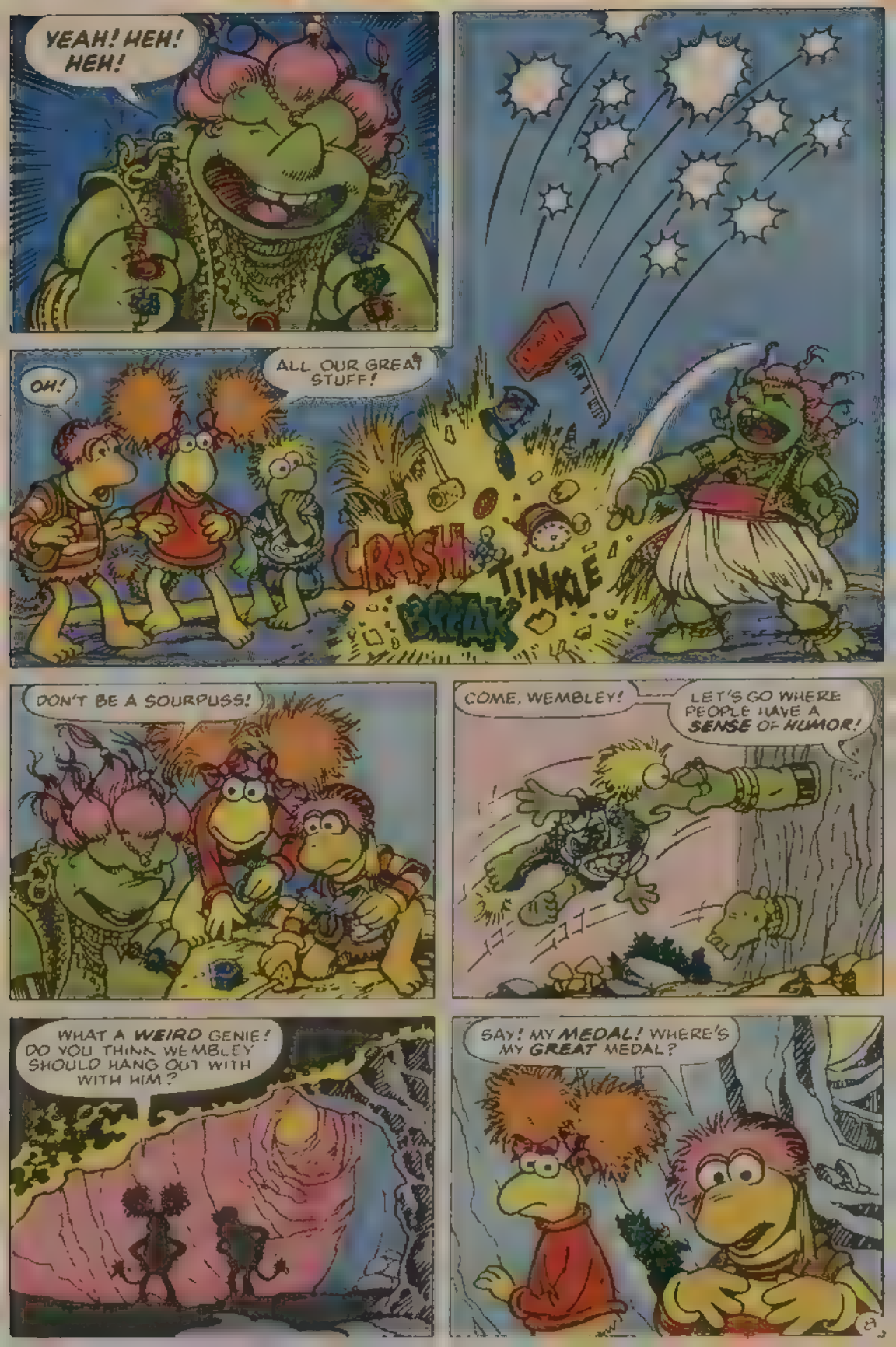
YEAH! HEH! HEH!
OH!
ALL OUR GREAT STUFF!
CRASH
TINKLE
BREAK
DON'T BE A SOURPUSS!
COME, WEMBLEY!
LET'S GO WHERE PEOPLE HAVE A SENSE OF HUMOR!
WHAT A WEIRD GENIE! DO YOU THINK WEMBLEY SHOULD HANG OUT WITH WITH HIM?
SAY! MY MEDAL! WHERE'S MY GREAT MEDAL?

WHO COULD RESIST A MUG LIKE THIS?

SEND FOR YOUR FREE BUNNY MUG

Can you resist?

BUNNY MUG ORDER FORM

For each Bunny Mug ordered, send $.50 for postage and handling and one proof of purchase from any Quik® product.

Mail coupon or 3 × 5" card with your name, address and Zip code to:

Nestle Quik® Bunny Offer
P.O. Box 2755
Watertown, MA 02172

Name _____

Address _____

City _____

State _____ Zip _____

Allow up to six weeks for delivery. Offer good while supplies last. Void where prohibited, taxed or restricted by law. Offer good only in USA.

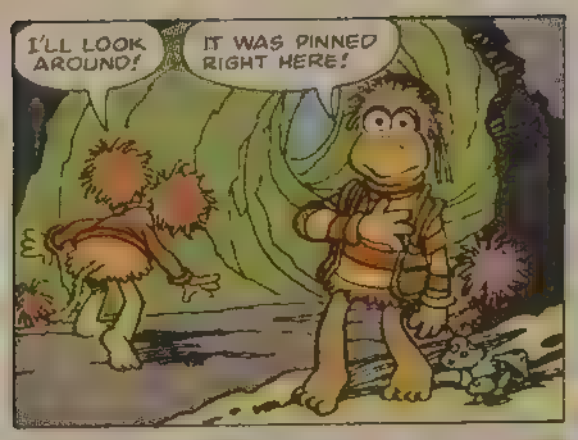
I'LL LOOK AROUND!
IT WAS PINNED RIGHT HERE!

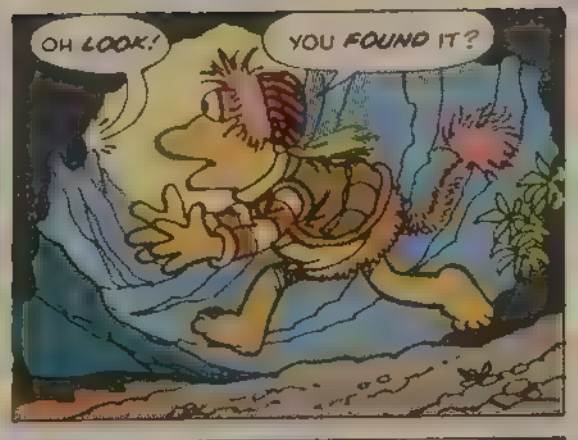
OH LOOK!
YOU FOUND IT?

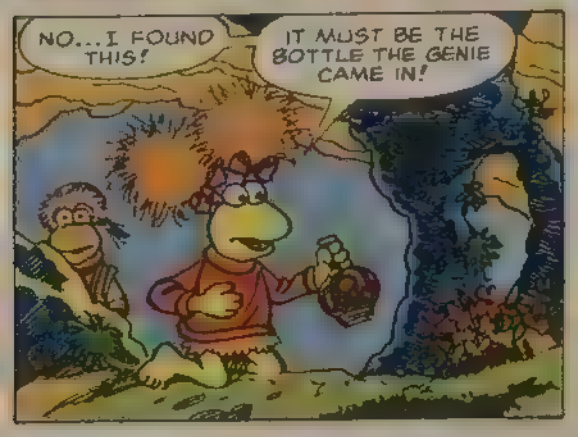
NO...I FOUND THIS!
IT MUST BE THE BOTTLE THE GENIE CAME IN!

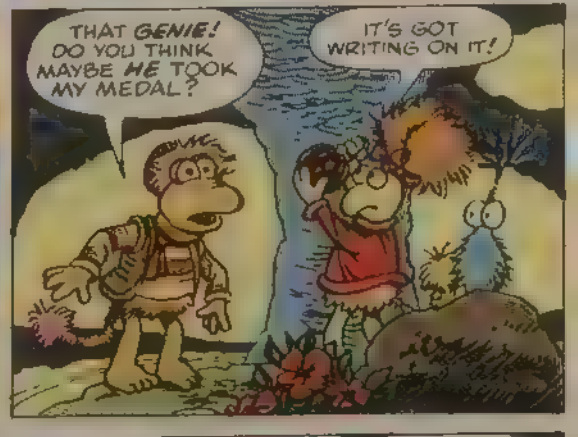
THAT GENIE! DO YOU THINK MAYBE HE TOOK MY MEDAL?
IT'S GOT WRITING ON IT!

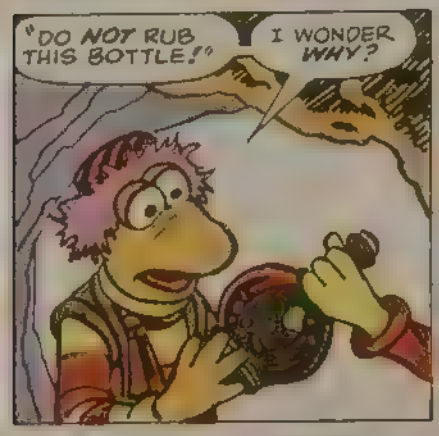
"DO NOT RUB THIS BOTTLE!"
I WONDER WHY?

MAYBE WE SHOULD LOOK IT UP IN THE ENCYCLOPEDIA FRAGGLIA!

GOOD IDEA! WHERE SHALL WE LOOK?
UNDER GENEALOGIES!

HERE IT IS... "BAD GENIES"
AND, OH! LISTEN TO THIS!

CONTINUED IN THIS ISSUE...

THE MEAN GENIE PART II

FRAGGLE ROCK the Genie Strikes

WEMBLEY! HE'S A BAD GENIE!

HUH?

I'LL HUFF AND I'LL PUFF AND I'LL BLOW ANOTHER CONSTRUCTION DOWN!

KRUMPLE!

CALL OUT THE TYPHOON SQUAD!

...ACCORDING TO THE ENCYCLOPEDIA FRAGGLIA...

DON'T BELIEVE ANYTHING IN A BOOK, WEMBLEY!

HE'S NO GOOD! HE LIES! HE CHEATS!

HE STEALS! AND OTHER THINGS I CAN'T EVEN MENTION!

HE'S GOING TO GET YOU IN TROUBLE!

I THINK HE EVEN STOLE MY GREAT MEDAL!

PROVE IT!

WELL...IT WAS PINNED RIGHT HERE!

SOME PROOF!

HE-MAN
The Legend Co
Now
FILM

WE DON'T HAVE TO LISTEN TO THIS, WEMBLEY!
WE'RE BOTH GREEN! WE THINK FOR OURSELVES!
WEMBLEY!!
WHAM
SENIE, YOU DIDN'T STEAL GOBO'S MEDAL DID YOU?
YOU'VE GOT TO THINK FOR YOURSELF WEMBLEY!
AND YOU DON'T THINK I'D DO THAT, DO YOU?
I GUESS NOT...
THAT'S BETTER! IT'S ALWAYS GOOD TO DO YOUR OWN THINKING!
BUT... BUT...
THAT'S IT!
THAT'S IT!
THIS? THIS ISN'T A MEDAL! IT'S A SMILEY BUTTON!
I NEED IT TO PIN UP MY PANTALOONS!
YOU LOSE A LOT OF WEIGHT ON THAT GREEN BOTTLE DIET!
BUT...BUT...IT'S GOBO'S SMILEY BUTTON!
THINK, WEMBLEY! HE FOUND IT! MAYBE I'M THE ONE WHO LOST IT!

ANYWAY, WHY WORRY ABOUT IT?
LOOK! LET'S CHASE THOSE GHOSTS!
HA-HA!
GHOSTS? THAT'S FUNNY!
THAT'S BOOBER'S LAUNDRY
IF THOSE WERE GHOSTS, GENIE BOOBER WOULD BE SCARED TO DEATH!
DOING! DOING
REALLY? THAT GIVES ME AN IDEA.
BOOOOOOO WOOOOOOO
BOOOOOOOOWOOOOOOOOOOOO...
OOOO!
GHOSTS!
GHOSTS!
EEEE!
WOOOOOOOOOOOO...
HOLD IT! HOLD IT!
THAT MUST BE THE WORK OF THAT GENIE!

WHAT GENIE?
THE ONE WEMBLY LET OUT OF THE BOTTLE!
HAHAHAHAHAHAHA
WHAT FUN, HUH, WEMBLEY?
VERY FUNNY WEMBLEY!
MY LAUNDRY'S ALL DIRTY!
AND I COULD HAVE BROKEN MY TAIL!
OR SUFFERED AMNESIA OR...
COME ON, WEM! I HATE LECTURES!
I...UH...HAVE TO EXPLAIN TO MY FRIENDS, GENIE...
LECTURES AND EXPLANATIONS! BAH!
YOU MAY BE GREEN, BUT YOU'RE A DRAB!
WELL...AT LEAST IT'S QUIET, WEMBLEY!
GOBO! GOBO!
THERE'S A BIG GREEN CREATURE EATING UP YOUR WHOLE RADISH SUPPLY!
TELL WEMBLEY!

SEND TO: PINEAPPLE KIDS CLUB
95 GRAND AVE., TORONTO, CANADA
M8Y 2Z1

PLEASE PRINT

NAME _____

ADDRESS _____

CITY _____ AGE _____

STATE/PROV _____ ZIP _____

		Qty	Total
300 STICKERS	($3.00) X	____	_____
POSTAGE AND HANDLING *ADD $1.00 PER KIT	($1.00) X	____	_____
	TOTAL		_____

(USE CHECK OR MONEY ORDER PLEASE)

300

STICKERS AND MORE FOR

$3.00

- 120 FULL COLOR STICKERS
- 10 PINEAPPLE CHARACTER STICKERS
- 134 COLOR-YOUR OWN "STICKER DOODLE" STICKERS
- 36 X-MAS "STICKER DOODLES"

PLUS

- 12 BALL ORNAMENTS TO DISPLAY OR HANG YOUR "STICKER DOODLES"
- A PINEAPPLE KIDS CLUB FRUIT-A-GRAM NEWSLETTER

AND FREE:

- 2 NEON RING BRACELETS

FREE GIFT!

FASHIONABLE RECHARGEABLE

GLOW-IN-THE-DARK
NEON RING™ BRACELETS

ADJUSTABLE AND CONNECTABLE
YOU WILL RECEIVE
FREE 2 NEON RINGS
IN GREEN AND ORANGE

Pineapple KIDS CLUB
95 GRAND AVE., TORONTO, CAN. M5Y 2Z1

AWR R I M SORRY!
BUT WHAT CAN I DO?
PUT THE GENIE BACK IN THE BOTTLE!
HUH?
THAT'S A GOOD IDEA! HERE'S WHAT TO DO! BZZZ BZZZ!
GO AHEAD!
AHEM! GENIE YOU SHOULDN'T EAT SO MANY RADISHES!
HUH?
NOBODY TELLS ME WHAT TO DO!
I HAVE MY OWN MIND!
NOT LIKE SOME GREEN CREATURES!
TELL HIM YOU THINK RADISHES COULD HURT HIS MAGIC POWERS!
REALLY?
REALLY WHAT?
UH...SOMEBODY TOLD ME RADISHES COULD HURT YOUR MAGIC POWERS...
SNORT
WATCH THIS!
...THAT MAGICAL ENOUGH FOR YOU?
BZZZ...THAT'S EASY BUT...BZZZ BZZZ...

Send in for your Special STAR offer Four extra comics with every subscription.

For a limited time only, you can use the **SAVINGS COUPON** below to receive 4 EXTRA issues of your favorite **STAR COMICS** with every subscription you order. Just mail in the **SAVINGS COUPON** below and you'll receive a 16 issue subscription to any title for **ONLY $7.50.** (On the newsstand you'd pay $10.40.) **You SAVE $2.90** on each subscription you buy.

That's just **47¢** per issue vs 65¢ on the newsstand.

- ★ If not satisfied — refund guarantee on unserved issues.
- ★ All comics mailed flat
- ★ You get delivery before copies hit the newsstand
- ★ Great Gift for a friend — enclose a separate list

Just fill out the coupon below or make a copy and mail!

SPECIAL SAVINGS COUPON

- ☐ Ewoks™
- ☐ Care Bears™
- ☐ Get Along Gang™
- ☐ Heathcliff™
- ☐ Planet Terry™
- ☐ Strawberry Shortcake
- ☐ Thundercats™
- ☐ Muppet Babies™
- ☐ Top Dog™
- ☐ Royal Roy™
- ☐ Peter Porker™
- ☐ Fraggle Rock™
- ☐ Wally the Wizard™

Make checks or money orders payable to STAR COMICS
Canada and Foreign Add $2.00 per title
Allow 10 weeks for delivery

Mail to **STAR COMICS SUBSCRIPTION DEPT.**
387 Park Avenue South
New York, NY 10016

☐ Here's my SAVINGS COUPON worth $2.90. I enclose $7.50 per title to receive 16 issues of each (including my four extra issues).

☐ Credit the sum of $2.90 to each 16 issue subscription for _____

NAME (FIRST INITIAL ONLY)

Address (LAST NAME)

City

State Zip

STR A85

FRAGGLE ROCK TM & © 1985 Henson Associates, Inc.
MUPPET BABIES TM & © 1986 Henson Associates, Inc.
HEATHCLIFF TM & © 1986 McNaught Syndicate, Inc.
WORK TM & © 1986 Joseph C. Filkins
STAR COMICS and all other titles TM & © 1986 Marvel Comics Group
Copyright © 1986 Marvel Comics Group. All rights reserved.

CARE BEARS, TM designates trademark © 1985 American Greetings Corp.
GET ALONG GANG TM designates trademark © 1986 American Greetings Corp.
STRAWBERRY SHORTCAKE © 1985 American Greetings Corp.
Marvel Comics Authorized User

TOP DOG © 1986 Marvel Comics

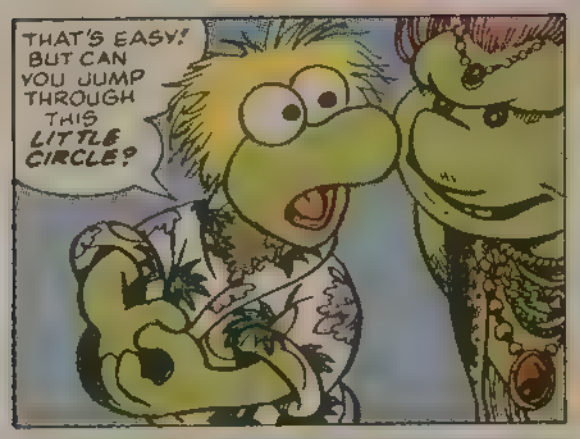
THAT'S EASY! BUT CAN YOU JUMP THROUGH THIS LITTLE CIRCLE?

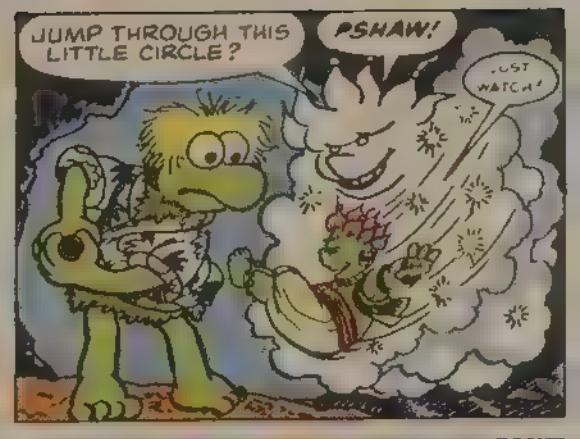
JUMP THROUGH THIS LITTLE CIRCLE?
PSHAW!
JUST WATCH!

PIECE OF CAKE!!

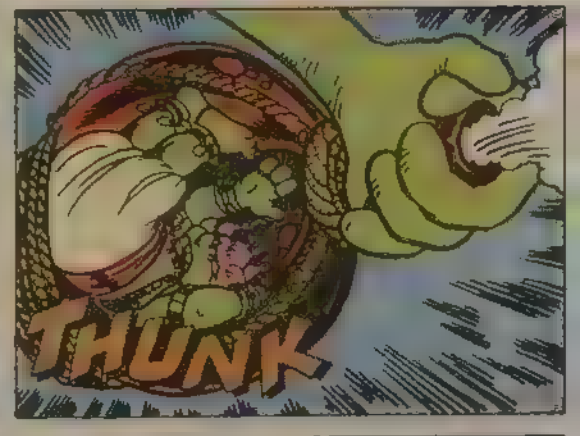
THUNK

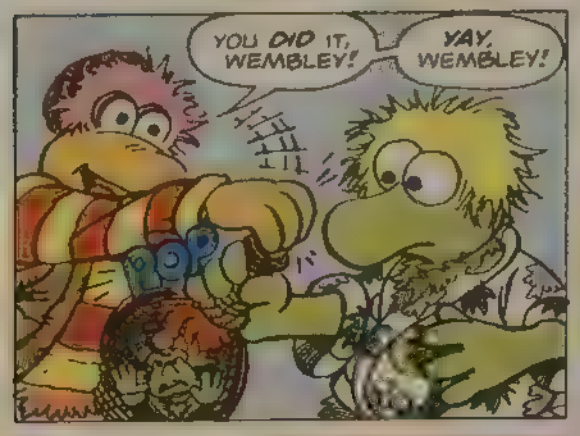
YOU DID IT, WEMBLEY!
YAY, WEMBLEY!

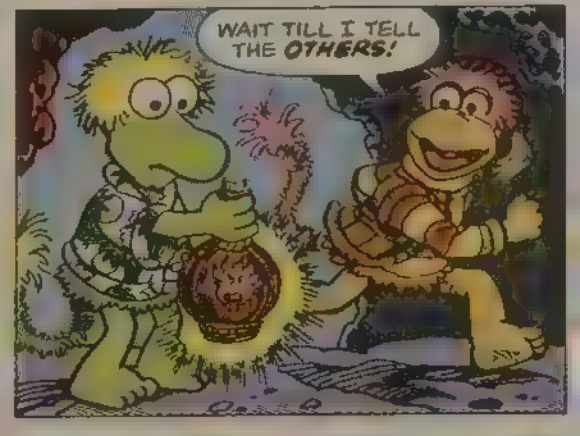
WAIT TILL I TELL THE OTHERS!

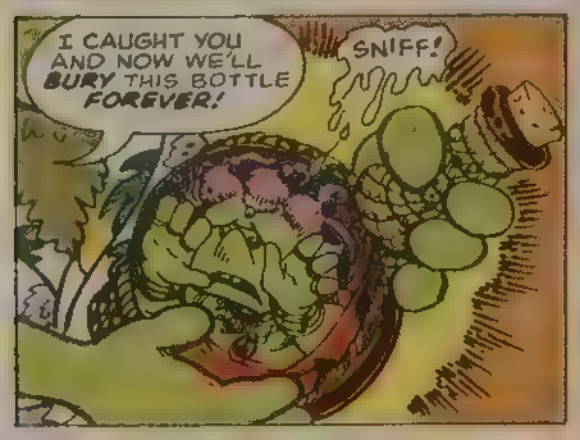
I CAUGHT YOU AND NOW WE'LL BURY THIS BOTTLE FOREVER!
SNIFF!

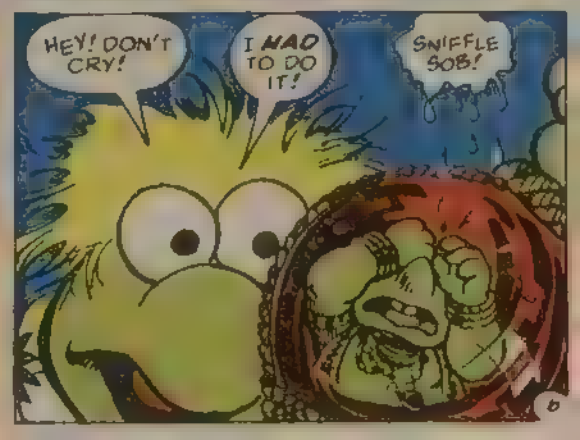
HEY! DON'T CRY!
I HAD TO DO IT!
SNIFFLE SOB!

PLEASE DON'T CRY...
I'LL LET YOU OUT...
SNIFFLE SNUFFLE!
...IF YOU PROMISE TO GO FAR AWAY FOR GOOD! OKAY?
SNIFF OKAY!
NOW REMEMBER YOUR PROMISE!
OH, THANKS!
FOR NOTHING!
HAHAHAHAHA
GEE! I HOPE I DID THE RIGHT THING!
THERE HE IS! OUR HERO WEMBLEY!
YOU BOTTLED THE GENIE? I CAN'T BELIEVE IT!
LET'S SEE HIM!
ULP
HOORAY FOR WEMBLEY!

STAR SIGNALS

[illegible]

★★★★★ Catch your breath, faithful one! I have some special news for you. **Star Comics** is proud to announce its very *first* six-issue limited series . . . **MISTY!** If you're a serious comic book collector (and who isn't?!), you'd better run down to your favorite store and pick up the first issue. I'd feel terrible if you were the only kid on your block who didn't have a *complete* collection of the entire series!

SO, WHO'S MISTY?!

★★★★★ Many years ago, **Marvel Comics** (you know those guys) used to publish a very popular series of comics about a model [illegible] (Ask your mother and older sisters about Millie. I'm sure they'll remember her fondly.) Well, Millie has grown a bit too old for modeling, but she does have a very pretty, teenage niece . . . **Misty!** In the very first issue of her new comic book, you'll meet Misty and her friends Shirelle and Spike. Misty wants to win the Ms. Heaventeen Talent Contest—the first prize is a role on the world's most famous soap opera, "As The Cookie Crumbles." Unfortunately, Misty's father doesn't want her to be an actress, and there's also some very stiff competition from the ever-dastardly Darlene Dunderbeck! Will Misty succeed? You'll have to read the comic to find out . . .

GET YOUR NAME PUBLISHED IN MISTY!

★★★★★ Since Misty is a teenage girl who always likes to look her very best, she's going to need a lot of help keeping her fashions current. That's where you come in! If you have any skill at drawing clothes, or designing fashions, send them to Misty. The best designs will be published in future issues of her comic book, and we'll include your name with your design. (You can also send new hairstyles and story ideas, too!)

Misty won't be able to return any of your designs, or pay you for them. But, if she uses one in her comic book, she'll send you a wallet-sized membership card that identifies you as a member of the *Misty Designers Club!*

Send all of your ideas to:
MISTY
c/o Star Comics
387 Park Avenue South
New York, NY 10016

LETTERS, WE GET LETTERS!

★★★★★ I'm sure you've noticed that most of our **Star Comics** have started to include letter columns. That's so you can write directly to your favorite title, and tell it what you like and don't like about it. The letters have been pouring in, but I won't be satisfied until I hear from each and every one of you. **Star Comics** is your comic book company! Tell me what you think about it!

You can write to me directly (or your favorite title, writer or artist) by addressing a letter in care of **Star Comics**. (The address is the same as the one for **Misty**.) While I don't have time to answer most of the letters sent to me, I do read each and every one of them! And I enjoy hearing from you! (Remember to include the letters **S.T.A.R.** after your name, so that I'll know you're one of my faithful readers!)

That's all for now! Until my next *Star Signals*

Thanks for being there!

Tom D.

Tom DeFalco, S.T.A.R
Executive Editor

CHECK LIST

[illegible]

- ☐ **PLANET TERRY #9**
- ☐ **FRAGGLE ROCK #5**—Enter . . . the Genie!
- ☐ **STRAWBERRY SHORTCAKE #5**—Can *anyone* change the weather?
- ☐ **MISTY #1**—Introducing America's new #1 teenage soap opera superstar!
- ☐ **THUNDERCATS #1**—Lion-O leads the Thundercats in their *brand-new* adventures!
- ☐ **WALLY THE WIZARD #9**
- ☐ **TOP DOG #5**—Intrigue in the Arabian desert!
- ☐ **HEATHCLIFF #5**

MARVEL COMICS

- ☐ **THE THING #30**—A *Secret Wars II* cross-over!
- ☐ **DAREDEVIL #225**
- ☐ **NEW MUTANTS #34**
- ☐ **WEB OF SPIDER-MAN #9**
- ☐ **WEST COAST AVENGERS #3**
- ☐ **RED SONJA, THE MOVIE (Limited Series) #2**
- ☐ **SQUADRON SUPREME (Limited Series) #4**
- ☐ **INCREDIBLE HULK ANNUAL #14**
- ☐ **THE OFFICIAL HANDBOOK OF THE MARVEL UNIVERSE #1**—Completely revised and up-dated because *you* [illegible]!
- ☐ **LIFE OF CAPTAIN MARVEL (Limited Series) #5**
- ☐ **AMAZING SPIDER-MAN #271**
- ☐ **CAPTAIN AMERICA #312**
- ☐ **POWER PACK #17**
- ☐ **MICRONAUTS #15**
- ☐ **ALPHA FLIGHT #29**
- ☐ **DR. STRANGE #74**—A *Secret Wars II* cross-over
- ☐ **LONGSHOT (Limited Series) #4**—Guest-starring Spider-Man and She-Hulk!
- ☐ **VISION AND SCARLET WITCH (Limited Series) #3**
- ☐ **MARVEL SAGA #1**—This is it—a chronological history of the Marvel Universe beginning with the origin of the FF!
- ☐ **ROM ANNUAL #4**—Guest-starring Gladiator and the Imperial Guard, from the *X-Men!*
- ☐ **FANTASTIC FOUR INDEX (Limited Series) #1**—Discover the wonder of issues #1–15 of "The World's Greatest Comic Magazine!"
- ☐ **MARVEL HEROES FOR HOPE**—A special event featuring the X-Men, created to aid the people of Africa
- ☐ **INCREDIBLE HULK #314**—Written and drawn by John Byrne!
- ☐ **AVENGERS #262**—Featuring Sub-Mariner!
- ☐ **CONAN THE BARBARIAN #177**
- ☐ **MARVEL TALES #182**
- ☐ **ROM #73**
- ☐ **MOON KNIGHT #6**
- ☐ **G.I. JOE #42**
- ☐ **NIGHTCRAWLER (Limited Series) #2**
- ☐ **X-MEN #200**—Magneto is tried before the world court in Paris in this *anniversary double-sized* issue!
- ☐ **X-MEN ALPHA FLIGHT (Limited Series) #1**—Mutants united to battle the menace of Loki! Special cross-over with the *New Mutants Special #1!*
- ☐ **THOR ANNUAL #13**—in battle with evil incarnate, Mephisto!
- ☐ **FANTASTIC FOUR #285**—A *Secret Wars II* cross-over!
- ☐ **IRON MAN #201**
- ☐ **PETER PARKER, THE SPECTACULAR SPIDER-MAN #100**—Featuring [illegible]!
- ☐ **STAR WARS #102**
- ☐ **THOR #362**
- ☐ **TRANSFORMERS #11**
- ☐ **SECRET WARS II (Limited Series) #6**—Featuring the greatest super hero of all—The Beyonder! With Cloak & Dagger, Power Pack, the Micronauts, Thor, Power Man and Iron Fist!
- ☐ **DEFENDERS #150**—See the legendary Cosmic Cube in this special *double-sized* issue
- ☐ **THE OFFICIAL MARVEL INDEX TO THE AMAZING SPIDER-MAN #9**—Everything you ever wanted to know about what happened in issues #196–214, and Annuals #13–14!
- ☐ **ETERNALS (Limited Series) #3**
- ☐ **DOCTOR WHO #15**
- ☐ **NEW MUTANTS SPECIAL #1**—Up against the combined might of Loki and the Enchantress, by CLAREMONT, ART ADAMS, and AUSTIN! Special cross-over with *X-Men/Alpha Flight #1!*
- ☐ **MARVEL AGE #33**—A first look at *X-Factor!*

DIBBLE DIBBE BIBBLE DEST WEMBLEY FRAGGLE IS THE BEST!
COME ON! LET US SEE HIM!
YOU CAN'T!
WHY NOT?
BECAUSE I LET HIM GO!
BUT IT'S OKAY! HE PROMISED TO GO FAR AWAY!
FOOM
HA HA! I LIED!
I'M NOT FINISHED HAVING FUN!
BUT GENIE, I WOULDN'T HAVE LET YOU OUT IF...
LISTEN, WEMBLEY! I WANT YOU TO LEARN HOW TO STAND UP FOR YOURSELF!
NOW STAND UP THERE AND WATCH HOW I DO IT!
ZAP

TM & © 1984 Marvel Comics Group. All rights reserved.

NOW! WHO IS THE MASTER HERE?
YOU ARE, MASTER!
AND WHEN I SAY HOP...
WE HOP!
AND WHEN I SAY FLOP...
WE FLOP...
I DON'T THINK I CAN STAND THIS, GENIE!
HAHAHA HAHAHAHA!
I WISH I HAD NEVER LET YOU OUT...TWICE!
HUH?
IS THAT YOUR ADDLED WAY OF WISHING I WERE BACK IN THE BOTTLE?
YES!

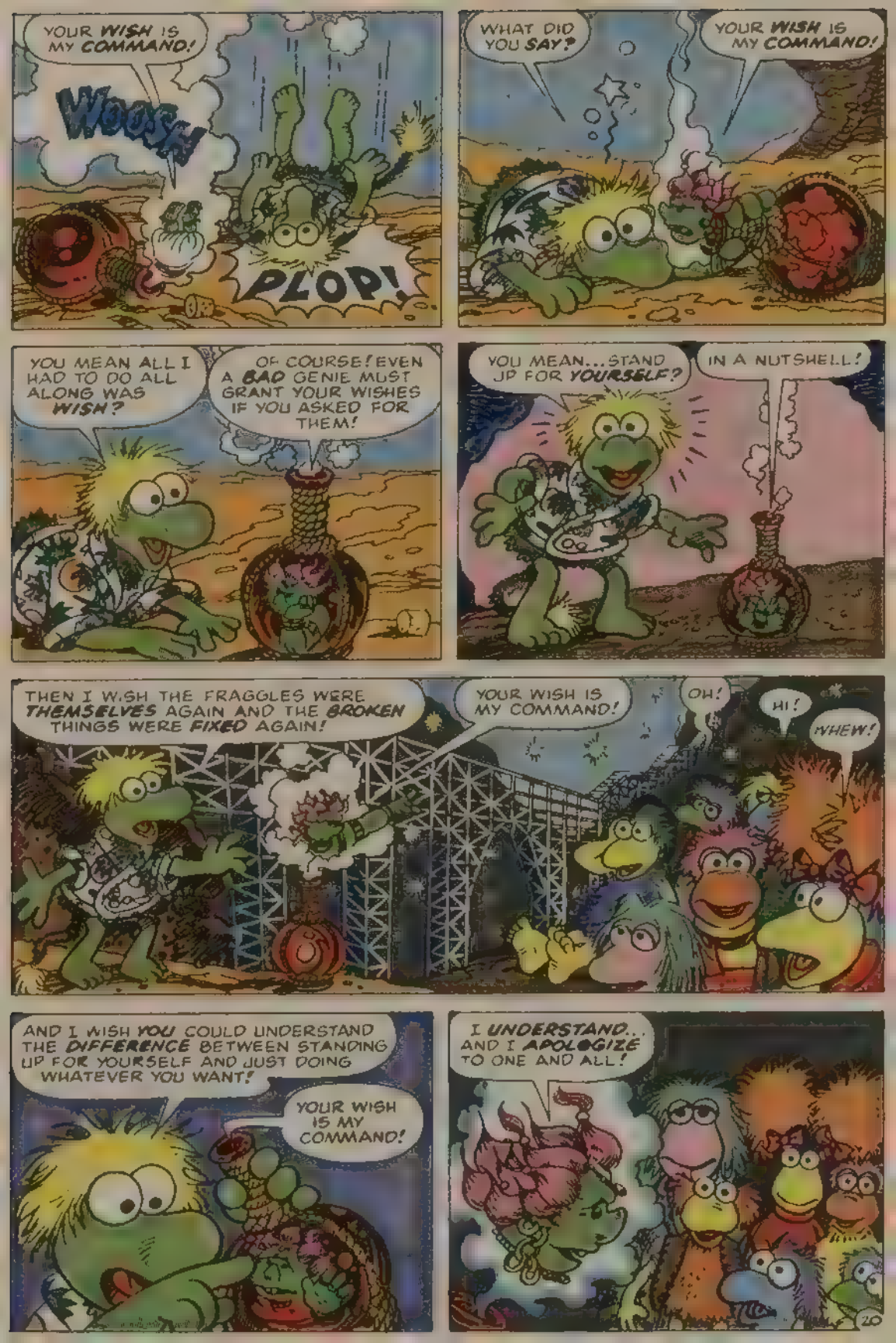
YOUR WISH IS MY COMMAND!
WOOSH
PLOP!
WHAT DID YOU SAY?
YOUR WISH IS MY COMMAND!
YOU MEAN ALL I HAD TO DO ALL ALONG WAS WISH?
OF COURSE! EVEN A BAD GENIE MUST GRANT YOUR WISHES IF YOU ASKED FOR THEM!
YOU MEAN... STAND UP FOR YOURSELF?
IN A NUTSHELL!
THEN I WISH THE FRAGGLES WERE THEMSELVES AGAIN AND THE BROKEN THINGS WERE FIXED AGAIN!
YOUR WISH IS MY COMMAND!
OH!
HI!
WHEW!
AND I WISH YOU COULD UNDERSTAND THE DIFFERENCE BETWEEN STANDING UP FOR YOURSELF AND JUST DOING WHATEVER YOU WANT!
YOUR WISH IS MY COMMAND!
I UNDERSTAND... AND I APOLOGIZE TO ONE AND ALL!

NOW...PUT BACK THE CORK AND...
NO...WAIT...
I HAVE ONE MORE WISH!
YES, MASTER?...
I WISH YOU WERE FREE OF THIS AWFUL BOTTLE FOREVER!
YOU'D WISH THAT FOR ME?
YES!
YOUR COMMAND IS MY WISH!
PUT 'ER THERE, PAL!
ER...
HA HA!
YAY!
HOORAY WEMBLEY!
HOORAY FOR THE GENIE!
I EVEN GOT MY MEDAL BACK, RED!
THE END

How to be a Care Bears™/Woman's Day Care-A-Lot Kid!

And win big prizes!

If you've done something special for someone else, like making friends with the new kid in town or rescuing a cat up a tree, tell us about it! Just write the story in 50 words or less and mail it with the coupon on this page to: Care Bears/Womans Day Care-A-Lot Campaign, P. O. Box 1011, Tinley Park, IL 60477. You must be between 4 and 12 to enter, and an adult 21 or older must sign your entry. The deadline for entries is September 27, 1985. For complete rules and details, write to the address given above. To see the prizes you could win, look on the back of this comic book.

1985 AMERICAN GREETINGS CORP.

I'm a Care Bears™/Woman's Day Care-A-Lot Kid!

Here's my caring story of 50 words or less.

Name _____

Address _____

City _____

State _____ Zip _____

Adult's Signature _____

Rainbow Brite™
and a
Week Full of Magic
Come follow Rainbow Brite in her adventure, "The Beginning of Rainbow Land." This two-part special is the wonderful story of how Rainbow Brite rescued the Color Kids and brought color to the world.
Then stay tuned for more colorful adventures in "Rainbow Brite and the Peril of the Pits" and "The Mighty Monstromurk Menace," Parts I and II.
September 30 through October 6. Check your local TV program listing for details.
Rainbow Brite is a trademark of Hallmark cards, Incorporated, used under license.
©1983 Hallmark Cards, Inc. All Rights Reserved.

We're looking for heroes.

Prizes for Care Bears™/Woman's Day Care-A-Lot Kids!

Have you done something really caring for someone? Helped someone old? Or rescued someone in trouble? Then you're a Care-A-Lot Kid! Everyone gets a Care-A-Lot Certificate of Accomplishment and the caring-est kids win big prizes. Tell us your story in 50 words or less and you could be a winner. Look on page 32 of this book for all the details.

Turn to page 32 for all the details.

5 national winners

- All-expenses-paid trip to Washington, D.C. with a parent
- $5,000 in cash
- A giant Care Bear
- Your story on TV

100 state winners

- Special "Limited Edition" Care Bear
- State winner's certificate

1250 runner up winners

- 13" Care Bear
- Special citation

Everybody gets an official Care-A-Lot Certificate of Accomplishment.

© 1985 AMERICAN GREETINGS CORP